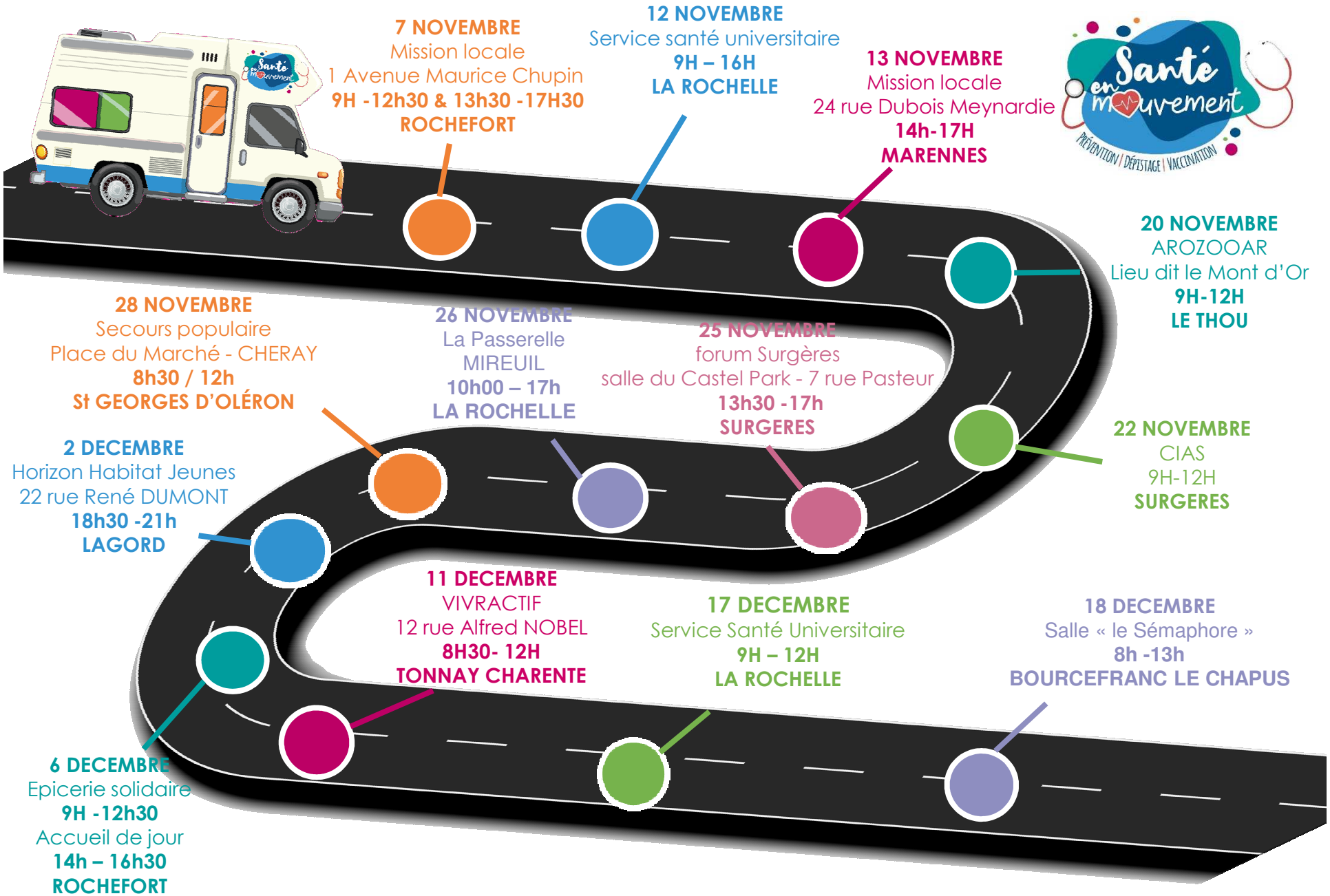

Planning SEM NOVEMBRE / DECEMBRE 2024